

IGUALADA

VOLCAT Festival

SCOTT

3-4 ABRIL 2026
VolCAT BTT

GRAVEL · E-BIKE · KIDS ·

OCISPORT **25**
OUTDOOR EXPERIENCES 2001 2026

INSTITUTIONAL SPONSORS:

Ajuntament  d'Igualada

 CONSELL COMARCAL DE L'ANOIA

 Diputació de Barcelona

MAIN SPONSOR:



OFFICIAL SPONSORS:











OFFICIAL BIKE WASH:



SUPPORTED BY:



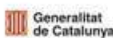









OFFICIAL MAPPING:

ORGANIZING:



www.volcatbtt.com

PRESENTATION

For mountain bike enthusiasts, nature lovers, and those who enjoy seemingly endless trails, Volcat is much more than a race: it's an adventure shared with friends and fellow riders, filled with unforgettable moments that will be cherished forever. This has been its philosophy since 2004.

The Volcat is an experience for everyone, where both the most competitive riders and those who love leisure can find their place. You can enjoy it solo or as a couple, choosing between the PRO or OPEN categories. The important thing is not just to pedal, but to live a unique and exciting experience!



The 2026 Volcat Igualada promises two spectacular stages that will thrill cycling enthusiasts. Participants will have the option of experiencing the entire race or challenging themselves with just one stage. Only those who complete both stages will be recognized with the prestigious title of Finisher.

INSTITUTIONAL SPONSORS:



MAIN SPONSOR:



OFFICIAL SPONSORS:



OFFICIAL BIKE WASH:



SUPPORTED BY:



OFFICIAL MAPPING:



ORGANIZING:



PRESENTATION



CHARACTERISTICS

UCI Category: XCO C3

Stages: 2 stages, single venue in Igualada

Two stages of mountain bike featuring the world's best specialists in the discipline. A UCI C3 category event, this race will bring together global stars in Igualada, while also offering an amateur challenge to complete the different stages and become a finisher of this classic event.

As is tradition, the stage race will take place during Holy Week, making it the ideal plan for a holiday with friends or family.



ISB
SPORT BEARINGS

PATROCINADOR OFICIAL
VOLCAT UCI
SCOTT

ISB SPORT BEARINGS
ESPECIALISTAS EN RODAMIENTOS
PARA BICICLETA

WWW.ISBSPORT.COM
@ISBCYCLING

INSTITUTIONAL SPONSORS:



MAIN SPONSOR:



OFFICIAL SPONSORS:



OFFICIAL BIKE WASH:



SUPPORTED BY:



OFFICIAL MAPPING:



ORGANIZING:



OPEN PARTICIPATION

Participation in the OPEN category is designed so that anyone interested can take part in the event, even without an annual federation license. In this case, there are two options:

1. With a valid federation license. Participants who already have an annual license issued by the corresponding federation can register directly, without the need for additional procedures. This license includes insurance coverage and the sports validation necessary to participate in official events.
2. Without a federation license. Participants without an annual license can purchase a day license. This temporary license is valid only for the day of the race and guarantees both insurance coverage and official recognition of participation. It is a practical option for occasional participants or those who wish to try the experience before committing to an annual federation license.

Route

Participants in the OPEN category will complete the same circuits and distances as participants in the PRO category, which is intended for registered athletes and regular competitors.

ROUTE MARKING

The course will be marked with red arrows and ribbons, which must be followed at all times. Junior and Cadet categories will finish at the first aid station and will find the following signage indicating the end of their race. At this point, they may continue the race non-competitively in the OPEN category. The return to the finish line must be made using the runner's own means; the organizers will not provide transportation back to the finish line.



1KM

500M

100M

25M

META

CADETE | JUNIOR

CADETE | JUNIOR

CADETE | JUNIOR

CADETE | JUNIOR

CADETE | JUNIOR

INSTITUTIONAL SPONSORS:



MAIN SPONSOR:



OFFICIAL SPONSORS:



OFFICIAL BIKE WASH:



SUPPORTED BY:



ORGANIZING:



VOLCAT KIDS

There's also something for children at VolCAT. Those who could be the future VolCAT competitors will have their moment during these days of competition.

While world-renowned mountain bikers will compete for the win, younger cyclists, aged 2 to 14, will also be able to participate in a non-competitive manner.

The races will take place in the festival village area, using the Eliminator circuit.

CATEGORIES

- BABY (2-4 years) - 1 round
- PRE BENJAMIN (5-6 years old) - 2 laps
- BENJAMIN (7-8 years old) - 3 laps
- BEGINNER (9-10 years old) - 4 laps
- ALEVÍN (11-12 years old) - 5 laps
- CHILDREN'S (13-14 years old) - 6 laps



Friday, April 3, 2026 - 4:00 PM



Central Park of Igualada, Igualada, Barcelona

INSTITUTIONAL SPONSORS:

Ajuntament d'Igualada

CONSELL COMARCAL DE L'ANOIA

Diputació Barcelona

MAIN SPONSOR:

SCOTT

OFFICIAL SPONSORS:

SHIMANO

INVERSE

nutrisport

ISB SPORT BEARINGS

vera

OFFICIAL BIKE WASH:

PRORIDE

SUPPORTED BY:

esportcat

Generalitat de Catalunya

UCI

FEDERACIÓ CATALANA DE CICLISME 1976

REAL FEDERACIÓ ESPAÑOLA DE CICLISMO

anoia turisme

OFFICIAL MAPPING:

wikiloc

ORGANIZING:

OCISPORT 25 OUTDOOR EXPERIENCES

LOCATION



Parc central of Igualada, Igualada, Barcelona

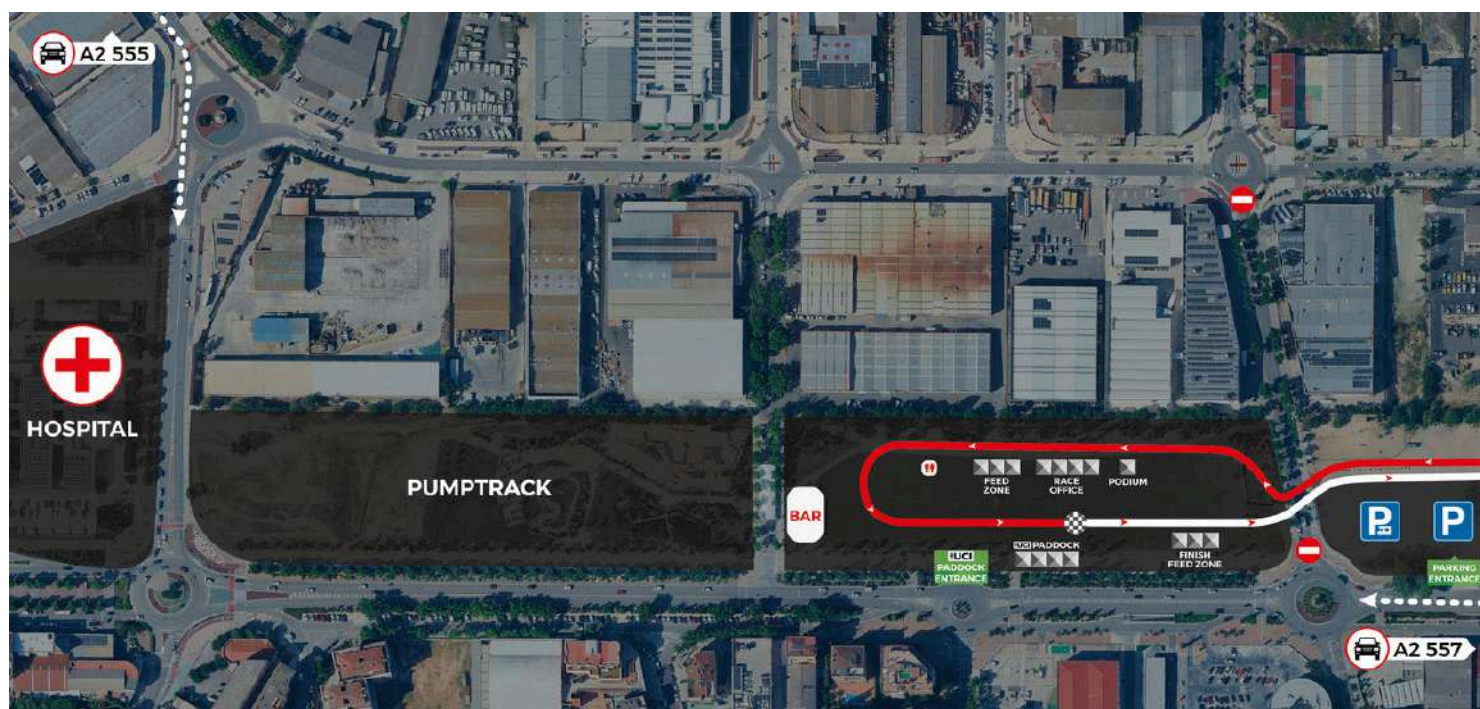

Showers and restrooms: Xipreret Park



Paddock



Motorhome Area

INSTITUTIONAL SPONSORS:

Ajuntament d'Igualada

CONSELL COMARCAL DE L'ANOIA

Diputació de Barcelona

MAIN SPONSOR:

SCOTT

OFFICIAL SPONSORS:

SHIMANO

ESERNI

nutrisport

ISB SPORT BEARINGS

vera

OFFICIAL BIKE WASH:

PRORIDE

SUPPORTED BY:

esportcat

Generalitat de Catalunya

UCI

FEDERACIÓ CATALANA DE CICLISME 1976

REAL FEDERACIÓ ESPAÑOLA DE CICLISMO

anoia turisme

OFFICIAL MAPPING:

wikiloc

ORGANIZING:

OCISPORT 25 OUTDOOR EXPERIENCES

SERVICES

SHOWER HOURS

- Thursday: from 13:00 to 17:00 h
- Friday: from 12:00 to 17:00 h
- Saturday: from 12:00 to 17:00 h

WC

Toilet facilities will be available in the same location as the showers and also in the finish area.

BICYCLE CLEANING

In the same area as the start and finish lines, there will be a free bike washing station.

It will be located at the end of the parking area, following the perimeter of the camping area. There, you'll find the best products to keep your bike looking like new!



INSTITUTIONAL SPONSORS:

Ajuntament d'Igualada

CONSELL COMARCAL DE L'ANOIA

Diputació Barcelona

MAIN SPONSOR:

SCOTT

OFFICIAL SPONSORS:

SHIMANO

ESERNI

nutrisport

ISB SPORT BEARINGS

vera

OFFICIAL BIKE WASH:

PRO RIDE

SUPPORTED BY:

esportcat

Generalitat de Catalunya

UCI

FEDERACIÓ CATALANA CICLISME 1976

REAL FEDERACIÓ ESPAÑOLA CICLISMO

anoia turisme

OFFICIAL MAPPING:

wikiloc

ORGANIZING:

OCISPORT 25 OUTDOOR EXPERIENCES

MOTORHOME AREA



***RESERVATIONS MUST BE MADE IN ADVANCE THROUGH THE RACE WEBSITE.**

RESERVE YOUR CAMPING SPACE

- Next to the start/finish line
- Limited to 50 places
- Electricity service
- Bathrooms

ENTRY FROM THURSDAY AT 10:00 AM.

INSTITUTIONAL SPONSORS:

Ajuntament d'Igualada

CONSELL COMARCAL DE L'ANOIA

Diputació Barcelona

MAIN SPONSOR:

SCOTT

OFFICIAL SPONSORS:

SHIMANO

ESERNI

nutrisport

ISB SPORT BEARINGS

vera

OFFICIAL BIKE WASH:

PRORIDE

SUPPORTED BY:

esportcat

Generalitat de Catalunya

UCI

FEDERACIÓ CATALANA CICLISME 1976

REAL FEDERACIÓ ESPAÑOLA CICLISMO

anoia turisme

OFFICIAL MAPPING:

wikiloc

ORGANIZING:

OCISPORT 25 OUTDOOR EXPERIENCES

PROGRAM

Thursday, 02/04

From 10:00 h → Camping and paddock entrance.

12:00 - 19:00 h → Bib number collection.

Friday, 03/04

8:00h – 9:30 h → Bib number collection.

10:00 h → Start of Stage 1.

13:30 h → Awards Ceremony 1st Stage.

16:00 h → Start of Volcat Kids.

Saturday, 04/04

7:30 h → Bib number collection.

08:30h → Start of Gravel Ride.

09:00h → Start of Stage 2.

09:30h → Start of E-bike.

13:30h → Awards Ceremony 2nd Stage.

13:45 h → General awards ceremony.

18:00 h → Paddock and camping close.

Planifica tu Ruta y Navégala
desde la App o tu GPS

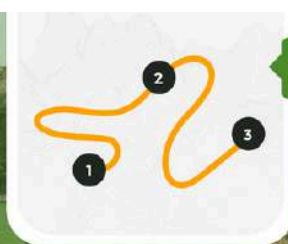

Create your own custom training route. Choose the places you want to pass through; Wikiloc will create a route using sections of the most popular routes from other community members.

[Try the Route Planner](#)

INSTITUTIONAL SPONSORS:



MAIN SPONSOR:



OFFICIAL SPONSORS:



OFFICIAL BIKE WASH:



SUPPORTED BY:



OFFICIAL MAPPING:



ORGANIZING:



ROUTE



STAGE 1 [wikiloc](#)

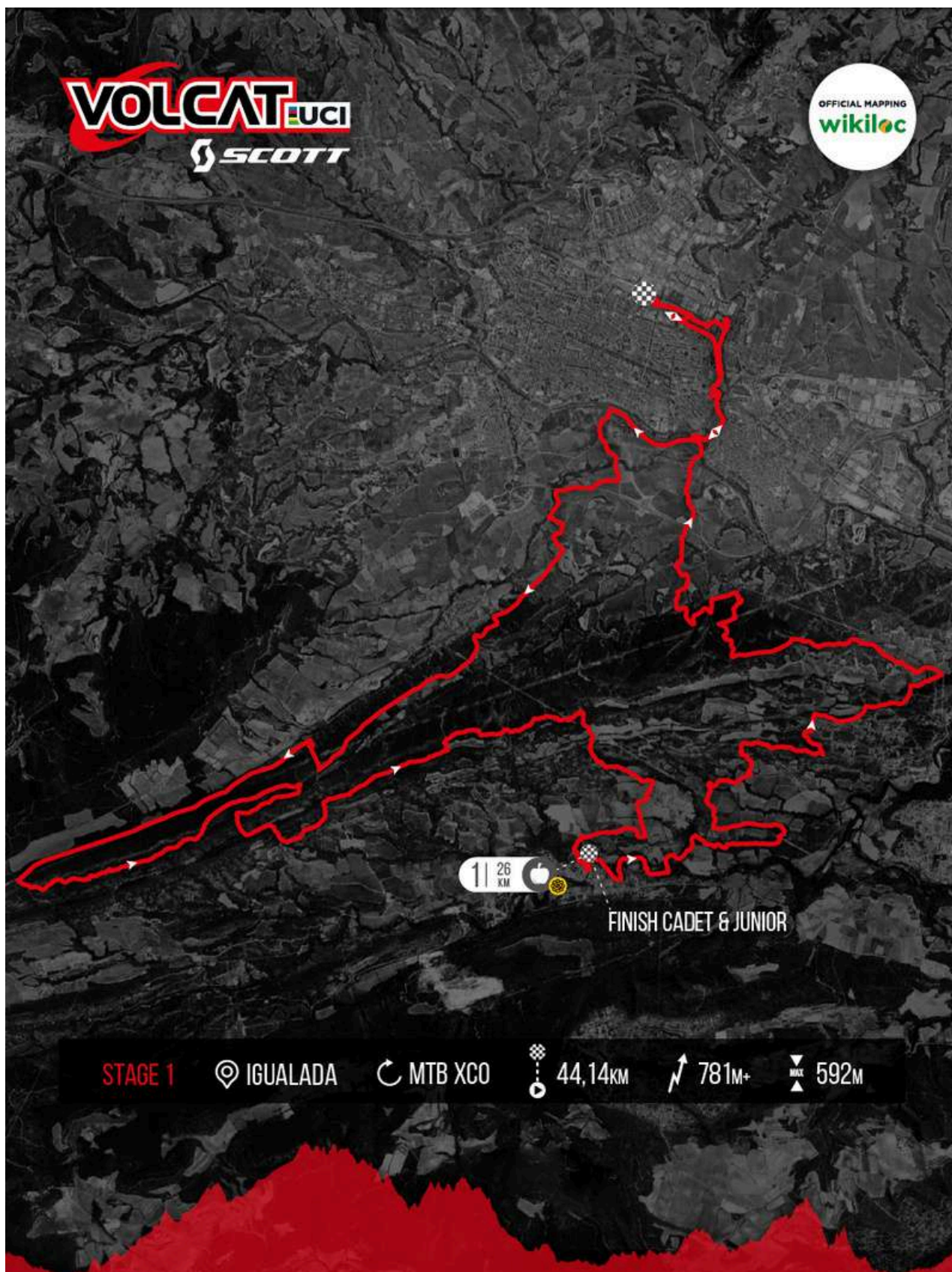

ROUTE

STAGE 1 **wikiloc**

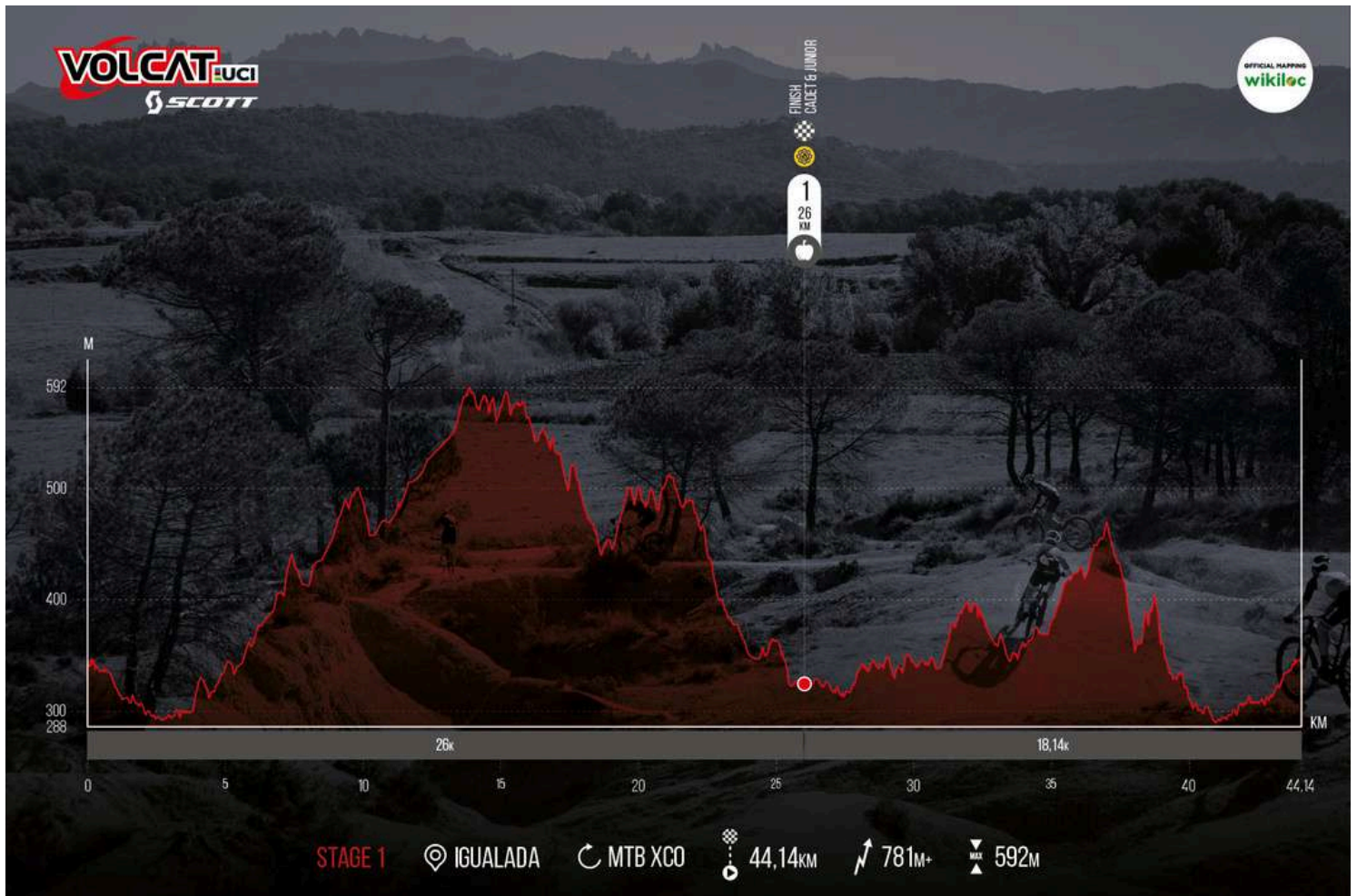

nutrisport®

INSTITUTIONAL SPONSORS:

Ajuntament d'Igualada

CONSELL COMARCAL DE L'ANOIA

Diputació de Barcelona

MAIN SPONSOR:

SCOTT

OFFICIAL SPONSORS:

SHIMANO

ESERNI

nutrisport

ISB

vera

OFFICIAL BIKE WASH:

PRORIDE

SUPPORTED BY:

esportcat

Generalitat de Catalunya

UCI

FEDERACIÓ CATALANA DE CICLISME

REAL FEDERACIÓ ESPAÑOLA DE CICLISMO

anoia turisme

OFFICIAL MAPPING:

wikiloc

ORGANIZING:

OCISPORT 25

ROUTE



ROTOMETER STAGE 1

Km.	Recorregut	Velocitat Mitjana	
	SORTIDA.	28	10
0	SORTIDA PARC CENTRAL	10:00	10:00
0,1	C/ FRANÇA	10:00	10:00
0,8	C/ALEMANYA - UNIC	10:01	10:04
1,2	C-244 CAN BUSQUE 1	10:02	10:07
1,3	C-244 CAN BUSQUE 2	10:02	10:07
1,6	C-244 FUNOSA	10:03	10:09
1,7	BADIA MARGARIT	10:03	10:10
2,8	PARKING TANATORI	10:06	10:16
2,9	PASARELA PARC FLUVIAL 1	10:06	10:17
3,9	TORRE PARE MARIANO	10:08	10:23
7,3	CONTENIDORS MONTBUI	10:15	10:43
7,7	MANIQUI LA PONDEROSA	10:16	10:46
10,4	ENTRADA SERP	10:22	11:02
10,6	SORTIDA SERP CAMI RAL	10:22	11:03
18,3	ENCREUMANET SERRA LA LLACUNA	10:39	11:49
24,6	PARC FLUVIAL CARME	10:52	12:27
26,3	AVITUALLAMENT EQUIPS CARME	10:56	12:37
31	ENTRADA LES GARRIGUES	11:06	13:06
32,9	CORRIOL CAMI DIPOSIT (la ninota)	11:10	13:17
36,7	CAMI CAN TITO (can baldufes)	11:18	13:40
38,8	CEMENTIRI VILANOVA	11:23	13:52
39,3	PASARELA PARC FLUVIAL 2	11:24	13:55
39,4	PASARELA PARC FLUVIAL 1	11:24	13:56
39,5	PARKING TANATORI	11:24	13:57
40,2	BADIA MARGARIT	11:26	14:01
40,4	C-244 FUNOSA	11:26	14:02
41,1	C/ALEMANYA - UNIC	11:28	14:06
41,8	C/ FRANÇA	11:29	14:10
42	ARRIBADA PARC CENTRAL	11:30	14:12

INSTITUTIONAL SPONSORS



MAIN SPONSOR



OFFICIAL SPONSORS



OFFICIAL BIKE WASH



SUPPORTED BY



OFFICIAL MAPPING



ORGANIZING



ROUTE



STAGE 2 [wikiloc](#)

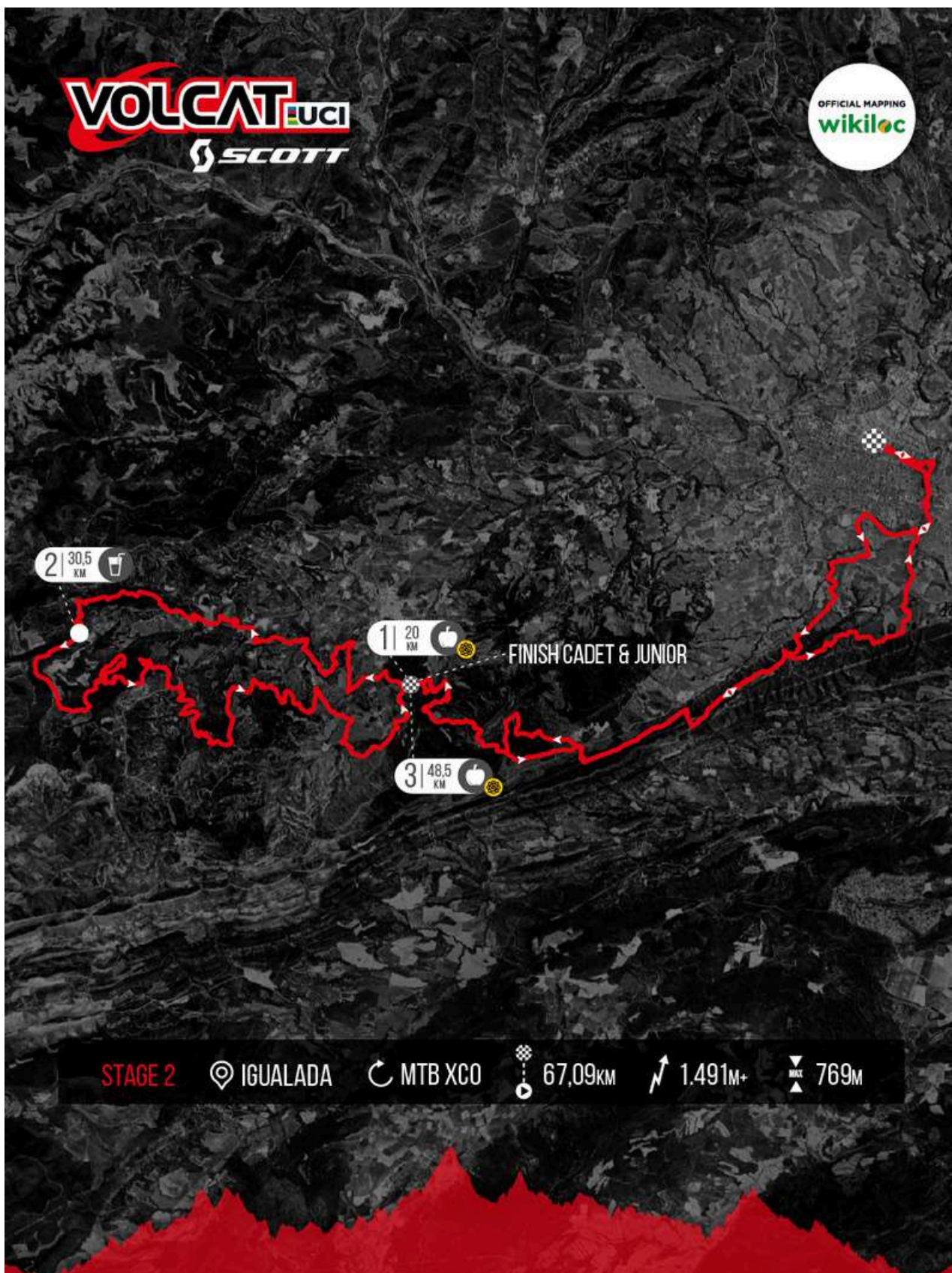

ROUTE



STAGE 2

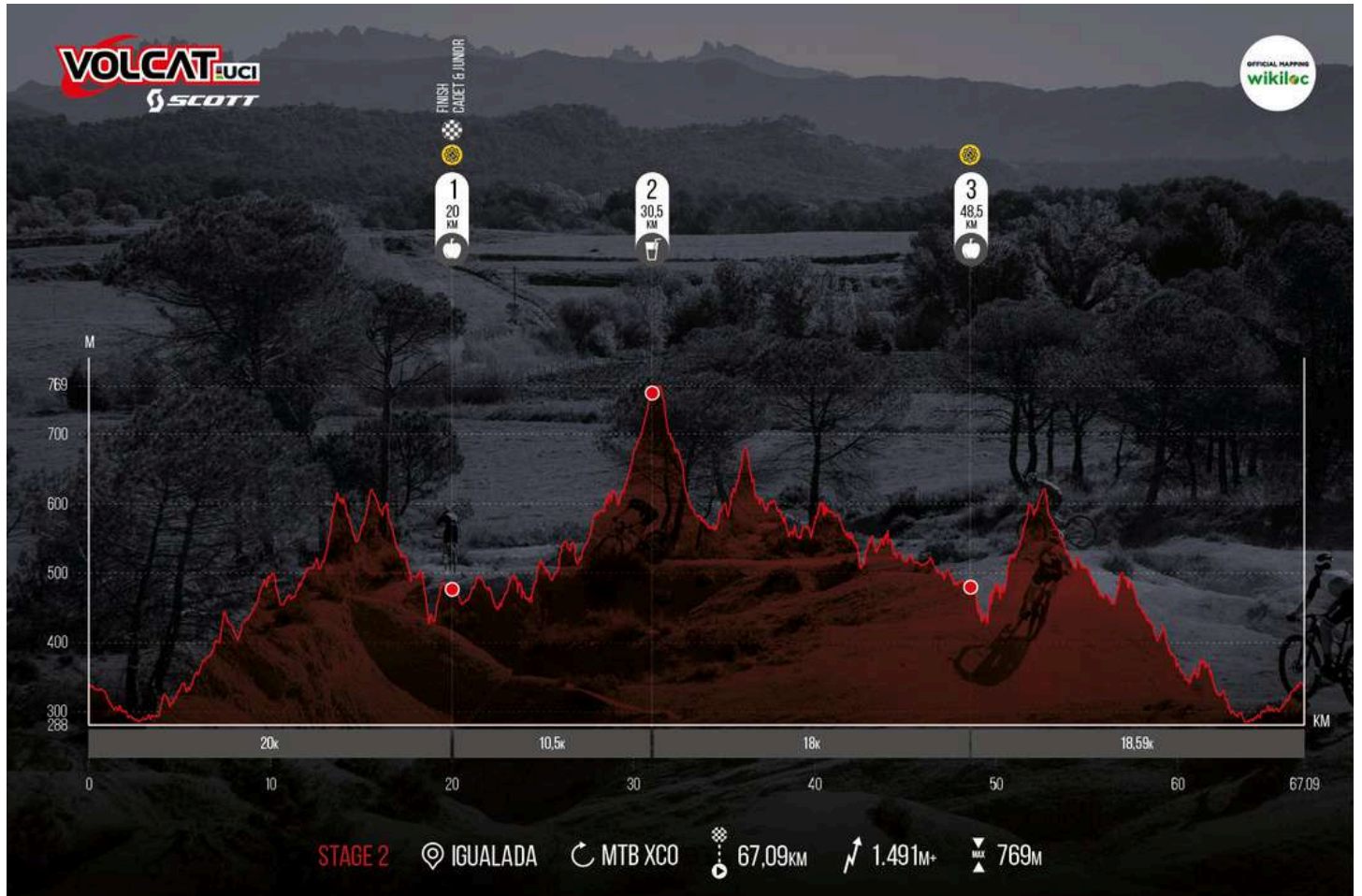

INSTITUTIONAL SPONSORS:

Ajuntament  d'Igualada

 CONSELL COMARCAL DE L'ANOIA

 Diputació de Barcelona

MAIN SPONSOR:



OFFICIAL SPONSORS:











OFFICIAL BIKE WASH:



SUPPORTED BY:













OFFICIAL MAPPING:



ORGANIZING:



www.volcatbtt.com

ROUTE

ROUTE GUIDE STAGE



Km	Recorregut	Velocitat Mitjana	
		28	10
	SORTIDA.		
0	SORTIDA PARC CENTRAL	09:00	09:00
0,1	C/ FRANÇA	09:00	09:00
0,8	C/ALEMANYA - UNIC	09:01	09:04
1,2	C-244 CAN BUSQUE 1	09:02	09:07
1,3	C-244 CAN BUSQUE 2	09:02	09:07
1,6	C-244 FUNOSA	09:03	09:09
1,7	BADIA MARGARIT	09:03	09:10
2,8	PARKING TANATORI	09:06	09:16
2,9	PASARELA PARC FLUVIAL 1	09:06	09:17
3,9	TORRE PARE MARIANO	09:08	09:23
7,3	CONTENIDORS MONTBUI	09:15	09:43
7,7	MANIQUI LA PONDEROSA	09:16	09:46
10,4	ENTRADA SERP	09:22	10:02
10,6	SORTIDA SERP CAMI RAL	09:22	10:03
14,7	CREUAMENT CARRETERA LA CENSADA 1 - C37	09:31	10:28
14,8	CREUAMENT CARRETERA LA CENSADA 2 - C37	09:31	10:28
18,2	ENTRADA LA FOU	09:39	10:49
19,2	SORTIDA LA FOU AVANS AVITUALLAMENT	09:41	10:55
19,5	AVITUALLAMENT EQUIPS 1 - COMPARTIT	09:41	10:57
19,7	CONTROL PARKING AVITUALLAMENT	09:42	10:58
22,4	CAMI CAL COSME	09:48	11:14
31,9	CREUAMENT C/ FILLOL 1	10:08	12:11
36,8	CREUAMENT C/ FILLOL 2	10:18	12:40
37,2	AVITUALLAMENT LIQUID	10:19	12:43
40,3	SORTIDA CORRIOL MAS DE TOUS	10:26	13:01
44,1	CREUMANET CAVE CANEM	10:34	13:24
45	AVITUALLAMENT EQUIPS 2 - COMPARTIT	10:36	13:30
45,4	CREUAMENT DESPRES AVITUALLAMENT	10:37	13:32
48,6	CORRIOL CAMI CAL AMIGO	10:44	13:51
50	CREUAMENT CARRETERA C-55	10:47	14:00
52,3	ENTRADA SERP	10:52	14:13
52,5	SORTIDA SERP	10:52	14:15
55	MANIQUI LA PONDEROSA	10:57	14:30
58,4	CEMENTIRI VILANOVA	11:05	14:50
58,9	PASARELA PARC FLUVIAL 2	11:06	14:53
59	PASARELA PARC FLUVIAL 1	11:06	14:54
60,1	PARKING TANATORI	11:08	15:00
60,8	BADIA MARGARIT	11:10	15:04
61	C-244 FUNOSA	11:10	15:06
61,8	C/ALEMANYA - UNIC	11:12	15:10
62,5	C/ FRANÇA	11:13	15:15
62,68	ARRIBADA PARC CENTRAL	11:14	15:16

INSTITUTIONAL SPONSORS:



MAIN SPONSOR:



OFFICIAL SPONSORS:



OFFICIAL BIKE WASH:



SUPPORTED BY:



OFFICIAL MAPPING:



ORGANIZING:



TEAM SUPPLIES



STAGE 1

Location: <https://maps.app.goo.gl/oj1ogXomQtSbcWZW8>



STAGE 2 (Double Refueling Station)

Location: <https://maps.app.goo.gl/1w6p7VybxYZeEYkaA>

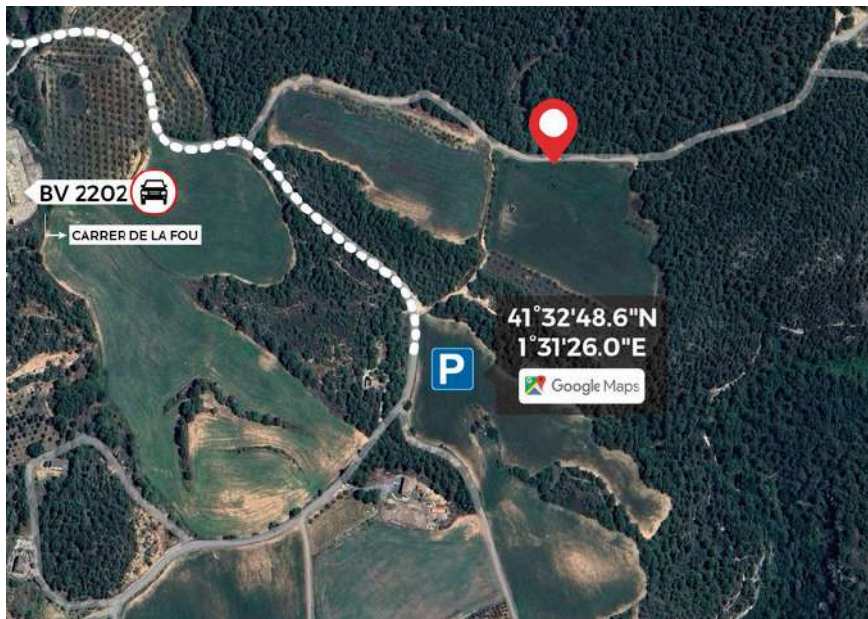

INSTITUTIONAL SPONSORS:



MAIN SPONSOR:



OFFICIAL SPONSORS:



OFFICIAL BIKE WASH:



SUPPORTED BY:



OFFICIAL MAPPING:



ORGANIZING:



FINAL SUPPLY

Participants have access to the arrival refreshments at the end of each stage (Dish + drink).

Stage 1: Fideuá.

Stage 2: Paella.

Companions can opt for the same menu (Dish + drink) by purchasing a ticket at the Race Office before 12:00 on the day of the stage (limited places):

Stage 1 and 2: €10/ticket

PADDOCK ACCESS SCHEDULES

To access the campsite and paddock, no accreditation is required; simply make a reservation at rockthesport ([link](#)). The filter at the entrance will check if you are on the list. Once at the campsite or paddock, you must register your vehicle. Only one accredited car per team is allowed in the paddock. The campsite and paddock hours are as follows:

- Thursday, April 2: 12:00 Opening of the campsite and paddock.
- Saturday, April 4: 18:00 Leave the camping and paddock area.

SHIMANO

INSTITUTIONAL SPONSORS:

Ajuntament d'Igualada

CONSELL COMARCAL DE L'ANOIA

Diputació Barcelona

MAIN SPONSOR:

SCOTT

OFFICIAL SPONSORS:

SHIMANO

ESERNI

nutrisport

ISB SPORT BEARINGS

vera

OFFICIAL BIKE WASH:

PRORIDE

SUPPORTED BY:

esportcat

Generalitat de Catalunya

UCI

FEDERACIÓ CATALANA CICLISTE 1874

REAL FEDERACIÓ ESPAÑOLA CICLISMO

anoia turisme

OFFICIAL MAPPING:

wikiloc

ORGANIZING:

OCISPORT 25 OUTDOOR EXPERIENCES

REGULATION

The rules of the test can be found on the website.

*For the cadet and junior categories, there will be a finish line corresponding to the distance required for UCI classification. At this point, participants may continue the race in a non-competitive manner, which will not affect the final classification. This does not apply to the Open categories.

REGULATION

VOLCAT DEPARTURE 2026

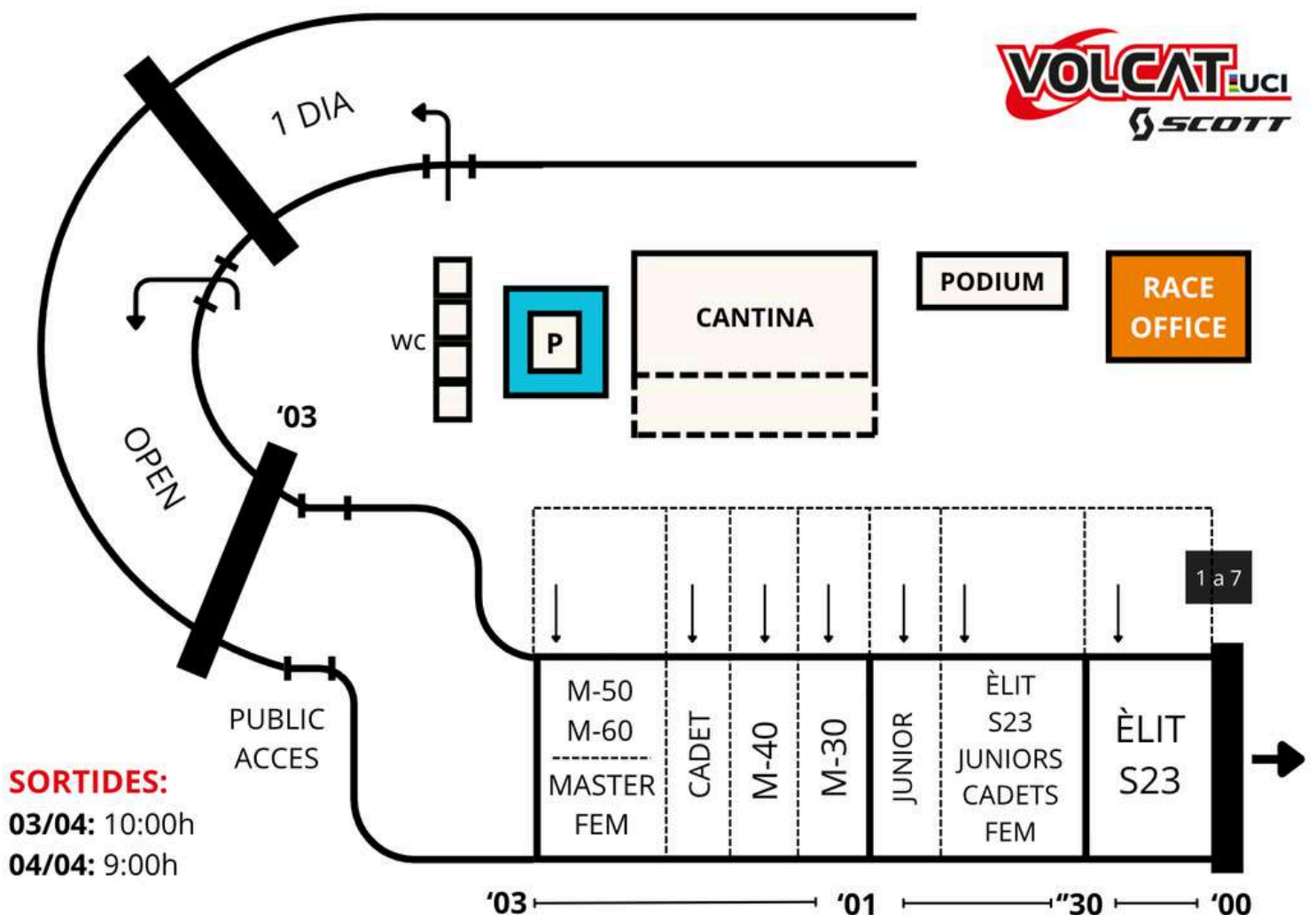

INSTITUTIONAL SPONSORS:



MAIN SPONSOR:



OFFICIAL SPONSORS:



OFFICIAL BIKE WASH:



SUPPORTED BY:



OFFICIAL MAPPING:



ORGANIZING:



CASH PRIZES (STAGE 1 AND 2)

Ranking	CLASS 3	
	XC	
	M&W / H&F Elit/U23	M&W H&F Junior
1st/1er	€ 200,00	€ 65,00
2nd/2n	€ 150,00	€ 50,00
3rd/3r	€ 100,00	€ 30,00
4th/4rt	€ 75,00	€ 25,00
5th/5e	€ 50,00	€ 20,00
Total M&W / H&F	€ 575,00	€ 190,00

STEP 1 and 2:

The top five men and top five women Elite/U23:

200 € / 150 € / 100 € / 75 € / 50 €

STEP 1 and 2:

The top five Junior men and the top five Junior women:

65 € / 50 € / 30 € / 25 € / 25 €

Prizes will be paid to the winners via bank transfer within two months of the race. The procedure for claiming the prize will be detailed in the runner's dossier and on the information panel for each race.

If you are one of the winners, you can send an email to rperez@ocisport.net providing your personal and banking credentials (ID and bank details), so that the organization can validate your identity and make the corresponding bank transfer for the prize.

INSTITUTIONAL SPONSORS:

Ajuntament d'Igualada

CONSELL COMARCAL DE L'ANOIA

Diputació de Barcelona

MAIN SPONSOR:

SCOTT

OFFICIAL SPONSORS:

SHIMANO

ESERNI

nutrisport

ISB SPORT BEARINGS

vera

OFFICIAL BIKE WASH:

PRORIDE

SUPPORTED BY:

esportcat

Generalitat de Catalunya

UCI

FEDERACIÓ CATALANA DE CICLISME 1976

REAL FEDERACIÓ ESPAÑOLA DE CICLISMO

anoia turisme

OFFICIAL MAPPING:

wikiloc

ORGANIZING:

OCISPORT 25th ANNIVERSARY OUTDOOR EXPERIENCES

UCI POINTS

Scoring according to UCI regulations (<https://www.uci.org>)

PLACE	M&W / H&F Elit/U23	M&W / H&F Junior
1st/1er	10	20
2nd/2n	6	18
3rd/3r	4	16
4th/4rt	2	14
5th/5è	1	12
6th/6è	X	10
7th/7è		8
8th/8è		6
9th/9è		4
10th/10è		2
11th/11è		X

REGISTRATION

Registrations can be made using the registration form available on the event website until 23.59 on the Wednesday before the event.

Payment will be made directly on the website, and if payment is not made, registration will not be confirmed.

Telephone: +34 938 088 091.

Email: hola@ocisport.net Website: www.ocisport.net/volcatbtt.com

INSTITUTIONAL SPONSORS:

Ajuntament d'Igualada

CONSELL COMARCAL DE L'ANOIA

Diputació Barcelona

MAIN SPONSOR:

SCOTT

OFFICIAL SPONSORS:

SHIMANO

ESERNI

nutrisport

ISB SPORT BEARINGS

vera

OFFICIAL BIKE WASH:

PRORIDE

SUPPORTED BY:

esportcat

Generalitat de Catalunya

UCI

FEDERACIÓ CATALANA DE CICLISME

REAL FEDERACIÓ ESPAÑOLA DE CICLISMO

anoia turisme

OFFICIAL MAPPING:

wikiloc

ORGANIZING:

OCISPORT 25 OUTDOOR EXPERIENCES

ADDITIONAL INFORMATION



REFERENCE HOSPITAL

University Hospital of Igualada,
Av. de Catalunya, 11, 08700 Igualada, Barcelona.
Open 24 hours.
Telephone: +34 938 075 577

EMERGENCY CONTACT

Organization: +34 638 602 777

ORGANIZATION

Email: hola@ocisport.net

BICYCLE PARKING

For your convenience, there will be a secure space to store your bicycles during the indicated hours:

Friday: 11:00 AM to 5:00 PM Saturday: 11:00 AM to 5:00 PM

REQUIRED IDENTIFIERS: BADGE | BIB | WRISTBAND



INSTITUTIONAL SPONSORS:



MAIN SPONSOR:



OFFICIAL SPONSORS:



OFFICIAL BIKE WASH:



SUPPORTED BY:



OFFICIAL MAPPING:



ORGANIZING:



INSTITUTIONAL SPONSORS

Ajuntament  d'Igualada



MAIN SPONSOR



OFFICIAL SPONSORS



OFFICIAL BIKE WASH



SUPPORTED BY



OFFICIAL MAPPING



ORGANIZING

